

Retraction



Smart lipoLifting RF System

The **We**Traction World

LipoTraction
SmartTraction
LiftTraction
SynergyTraction
GTraction

Technologies

eMulsify
reTraction
smart**LEDS**
nrg**COUNTER**
nrg**FLUX**
surgeons**DSGN**
go**BACK**



servicioalcliente@luxomedica.com
www.tentreklasers.com

Copyright © 2022 Tentrek Lasers. All rights reserved

**CREATED AND
DESIGNED FOR
SURGEONS**

Lifting and natural skin stretching

Retraction is a powerful **smart radio frequency device**. Its versatility and minimal invasiveness allow it to treat flaccidity in any part of the body, **emulsify fat** during liposuction, perform **facelifts** and **intimately rejuvenate** women.

Equipped with intradermal temperature sensors and an exclusive **smartLEDS** system.

Retraction is positioned as one of the most revolutionary technologies of recent times.



| Cannula with thermal sensors patented under serial No. 10-1380988.



LipoTraction

The innovative **eMulsify Pulse** and its powerful **60W** energy emulsify adipose tissue for a more comfortable liposuction to the surgeon and safer for the patient.

Its biological action to achieve retraction lies in a stimulus to the fibroblasts, it triggers new collagen and elastin fibers at the moment the energy comes into friction with the water molecules and increases the temperature for a prolonged time.

LipoTraction and its **surgeonsDSGN** technology pursues the idea of traditional plastic surgery cannulas, retaining their surgical ergonomics with a futuristic and highly intelligent design.

This cannula counts with technologies

SLED

NCNT

NFLX

SDGN

GBCK

smartLEDS in the hands
of the surgeon.

Retraction



300mm
Ø4mm



Powered by
eMulsify 
reTraction —



SmartTraction

SmartTraction is a miracle of modern science, the first plastic surgery equipment in the world to develop last generation **smartLEDS technology**.

With a power of **60 Watts** and its **eMulsify** and **reTraction Pulse** technologies, Retraction emulsifies fat and retracts the skin in medium areas of the body such as **arms, face (lower third, middle third)** and **neck**.

SmartTraction is the **perfect sculptor** for the jawline. It is a revolutionary solution that offers **exceptional profiling** of the chin area and **jowls**. Its advance technology and innovative design are specifically engineered to provide precise and satisfying results.

This cannula counts with technologies

SLED

NCNT

NFLX

SDGN

GBCK

Retraction



180mm
Ø2mm

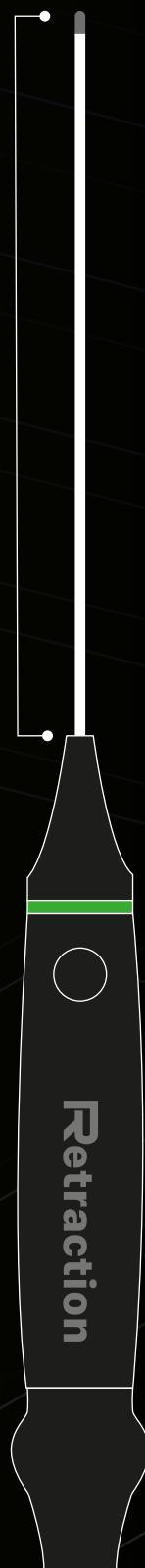

Powered by
eMulsify 
reTraction —



LiftTraction

LiftTraction is one of the smallest skin retraction handpieces in the world, measuring just **80mm** long.

Designed with ultra-light **sofTech technology**, allowing a comfortable approach without generating fatigue in the surgeon's hands.

Ideal for Lift-Traction small areas such as **nasogenian folds**, **eyelids** and **cellulite dimples**, it is also perfect for removing accumulated fat under the **armpits**.

This cannula counts with technologies

SLED

NCNT

NFLX

SDGN

GBCK

Retraction

2-80

80mm
Ø2mm

Retraction

Powered by
eMulsify 
reTraction —



GTraction

GTraction is the most noble and revolutionary option for the **rejuvenation of the vaginal canal**, regenerating the **collagen** and **muscular elasticity** of the internal vaginal walls.

Thanks to the **goBACK** technology, we can monitor the temperature during the treatment, offering safety to the operator and the patient.

Results with GTraction are predictable thanks to **nrgCOUNT**; This technology counts the energy automatically, offering excellent benefits in sexual relations and urinary incontinence. The patients experience the changes from the first session and without any type of disability.

This handpiece counts with technologies

NCNT

GBCK

GTRACTION NOT ALL ARE AVAILABLE IN THE USA BUT ARE INTERNATIONALLY

Retraction



Powered by
goBACK tech **GBCK**
nrgCOUNTER **NCNT**

SynergyTraction

Betting on the optimization of abdominal marking results after **liposculpture**, **faceLIFT**, **bodyLIFT** and **fibrosis management**.

SynergyTraction stands out as a leading technology in regeneration, **bodyshaping** and non-surgical procedures. Emitting energy deeply with a blast of electrons that come into contact with water molecules, triggering a process of reduction of fatty adipocytes.

It has been shown that this high energy delivery, at **460Khz**, improves blood oxygenation, favors microcirculation and weakens the connective walls that produce **cellulite**.

This handpiece counts with technologies

NCNT

NFLX

SYNERGY TRACTION NOT ALL ARE AVAILABLE IN THE USA BUT ARE INTERNATIONALLY

Retraction



Powered by
nrg**FLUX** **NFLX**
nrg**COUNTER** **NCNT**

Ø30mm



Ø50mm



eMulsify

eMulsify Tech is a powerful **pulsed mode** that emulsifies **intradermal fat** through intermittent bursts of energy for more comfortable liposuction.

reTraction —

reTraction manages to treat flaccidity and enhance the results of liposuction. Emitting a frequency at **460Khz**, it **retracts the skin**, triggering new **collagen** and **elastin fibers**.



Retraction



THE MODERN LIPOSUCTION

smartLEDS SLED

Patented technology that offers the operator **real-time** temperature monitoring, during the procedure in progress, without losing attention.
Patent No. 10-1380988.

State	Color	LED
Ready		Static
RF Operating		Static
Safe range		1s blink
Out of range		1/2s blink
Error		1/4s blink

nrgCOUNTER NCNT

Technology that counts the amount of energy delivered by each treatment zone. Offering predictable results and treatment protocols with high uniformity and precision.

NFLX nrg**FLUX**

FLX automatically measures the impedance from the conductive plate under the patient to the cannula.

SDGN surgeons**DSGN**

Retraction has cannulas created for the modern surgeon, preserving its surgical ergonomics with a very smart and futuristic design.

GBCK go**BACK**

Technology that delivers real-time intradermal temperature. It is a marvel of science created to increase operator and patient safety.

Clinical cases

Retraction incorporates the most recent technology with excellent results:

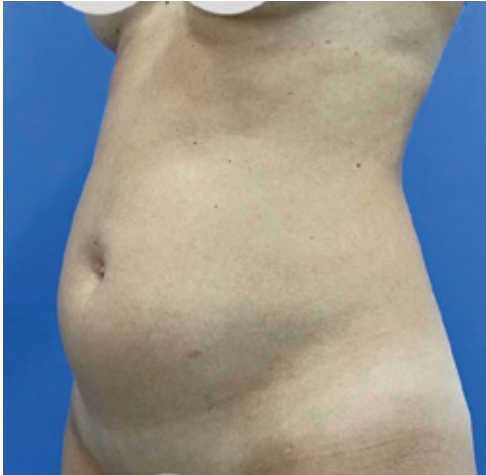

ABS

Courtesy: Dr. Humberto Uribe

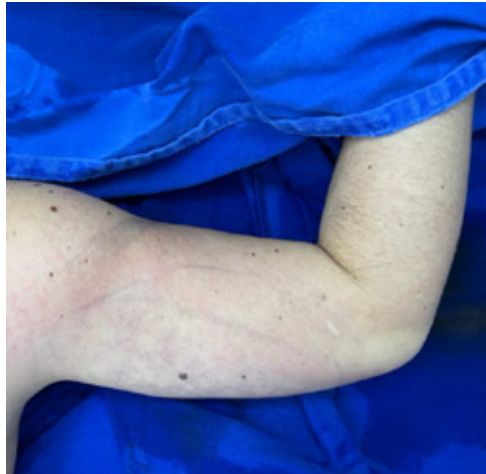
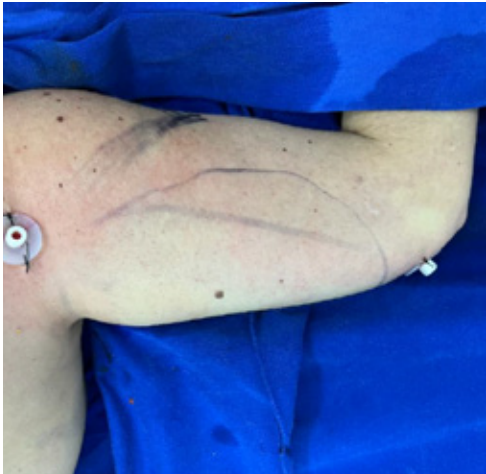

ARMS

Courtesy: Dr. Sandra Ortega



THIGHS AND GLUTES
Courtesy: Tentrek Aesthetics



JOWL
Courtesy: Tentrek Aesthetics

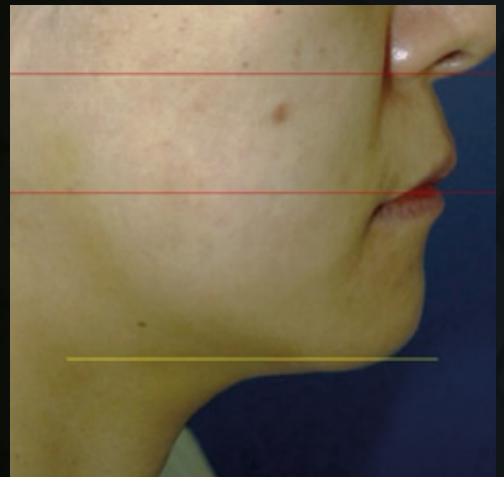

JOWL
Courtesy: Tentrek Aesthetics

Clinical cases

Retraction incorporates the most recent technology with excellent results:



ABS

Courtesy: Dr. Humberto Uribe

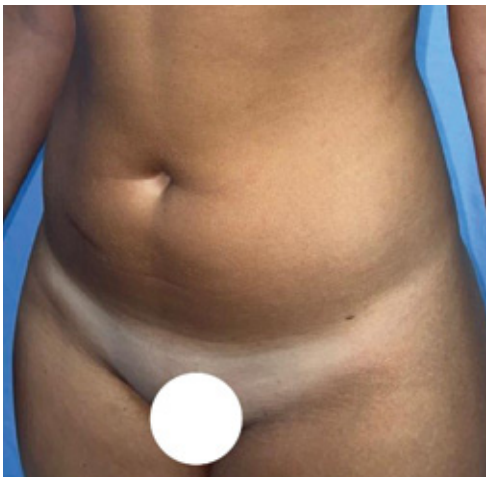

ABS

Courtesy: Dr. Andrés Durán



BODY CONTOUR

Courtesy: Dr. Nora Stanford



ABS

Courtesy: Dr. Andrés Durán



JOWL

Courtesy: Dr. Lina Rodríguez



Retraction

Datasheet

Energy Supply	AC 220V, 60Hz, 50VA
Screen	7" TFT LCD Touch Screen
Dimensions	392 (wide) x 414 (depth) x 123 (high) mm
Weight	7.22kg / 15.9lb
Output Power	50w
Output RF	1~50w
Pulse	Continuous / Pulse
Output Frequency	480KHz
Handpieces	3.0Pi / 2.0Pi / 0.8Pi / VA

Retraction



THE MODERN LIPOSUCTION



www.retractionworld.com

 @tentreklasers

 /tentrek



Rv 05.2022